Melting Moments

Sheila Nelson
arr. H. Brown

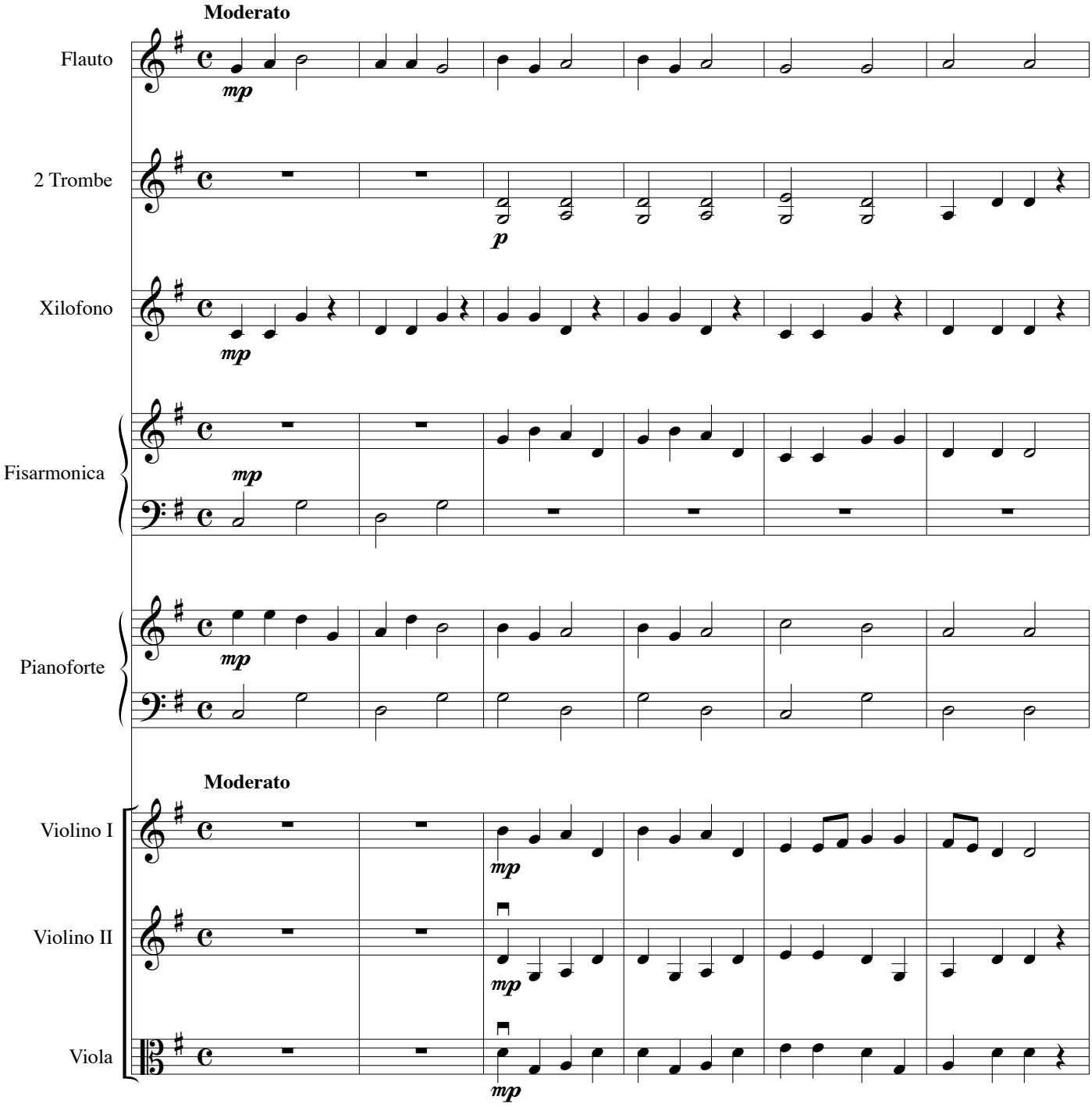

©© PM-arr. 119/c (2017)

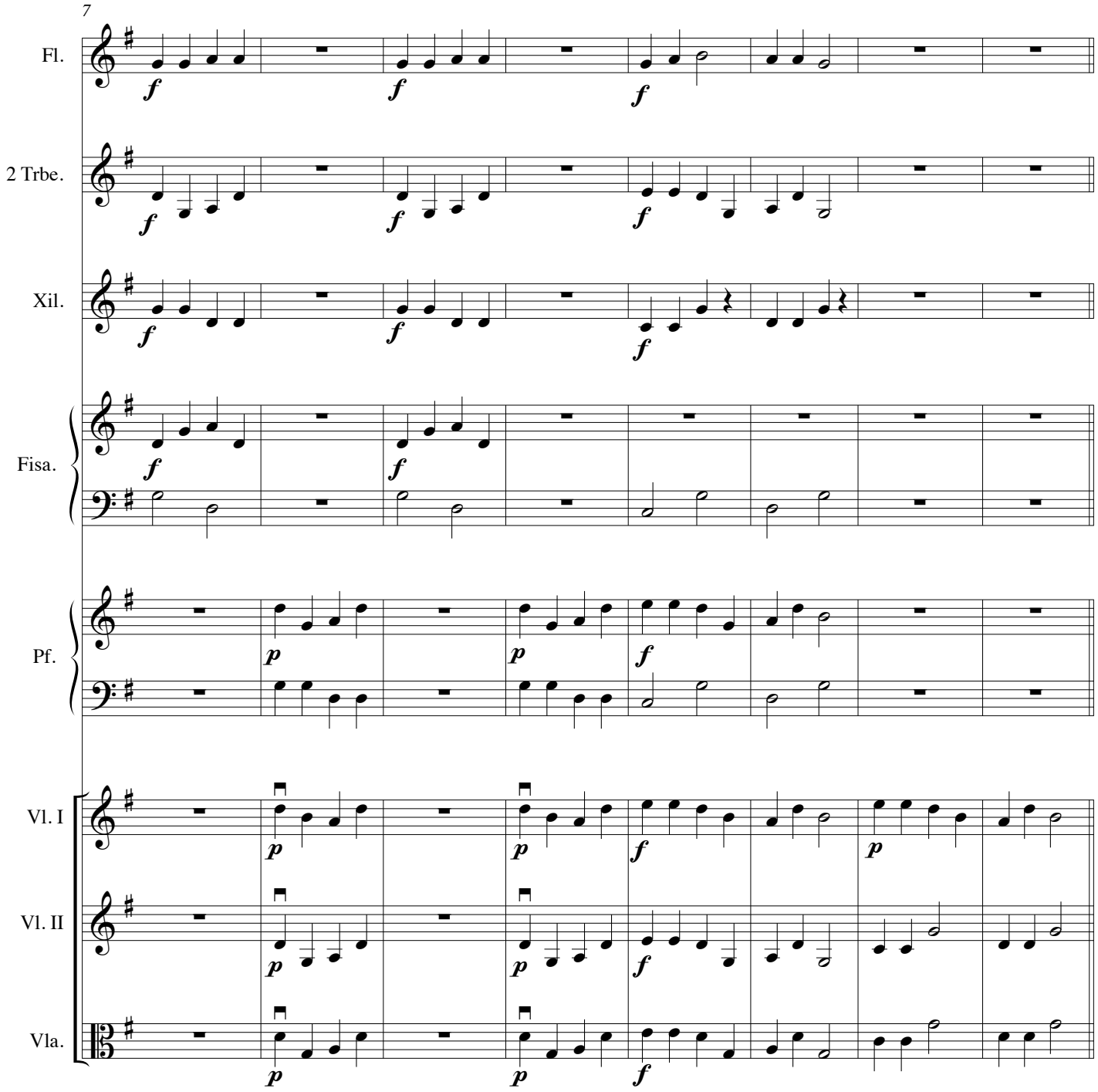

©© PM-arr. 119/c (2017)

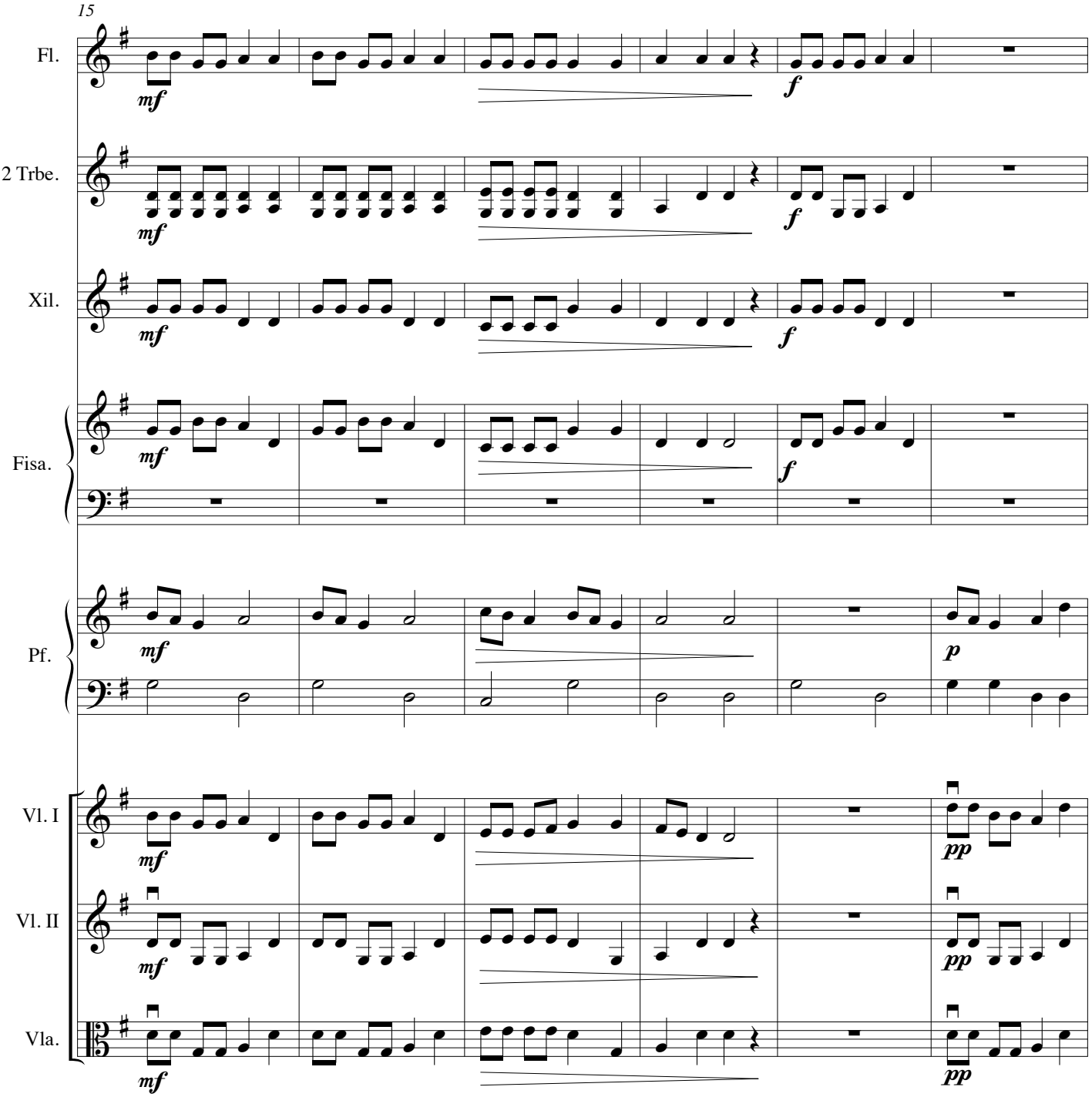

©© PM-arr. 119/c (2017)

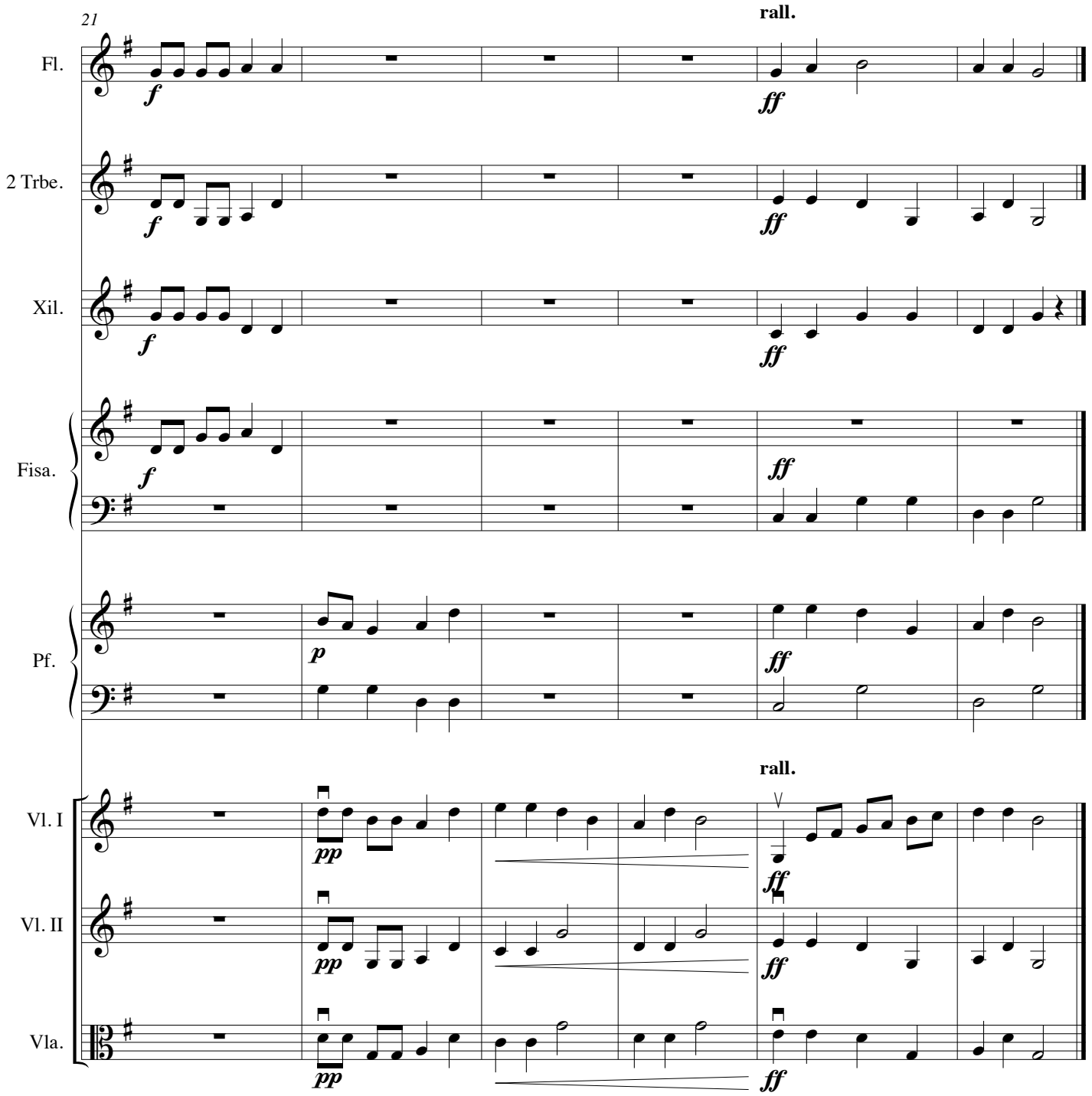

©© PM-arr. 119/c (2017)