Score

Morgenmusik

P. Hindemith

Maessig bewegt ♩ - **ca. 66-76**

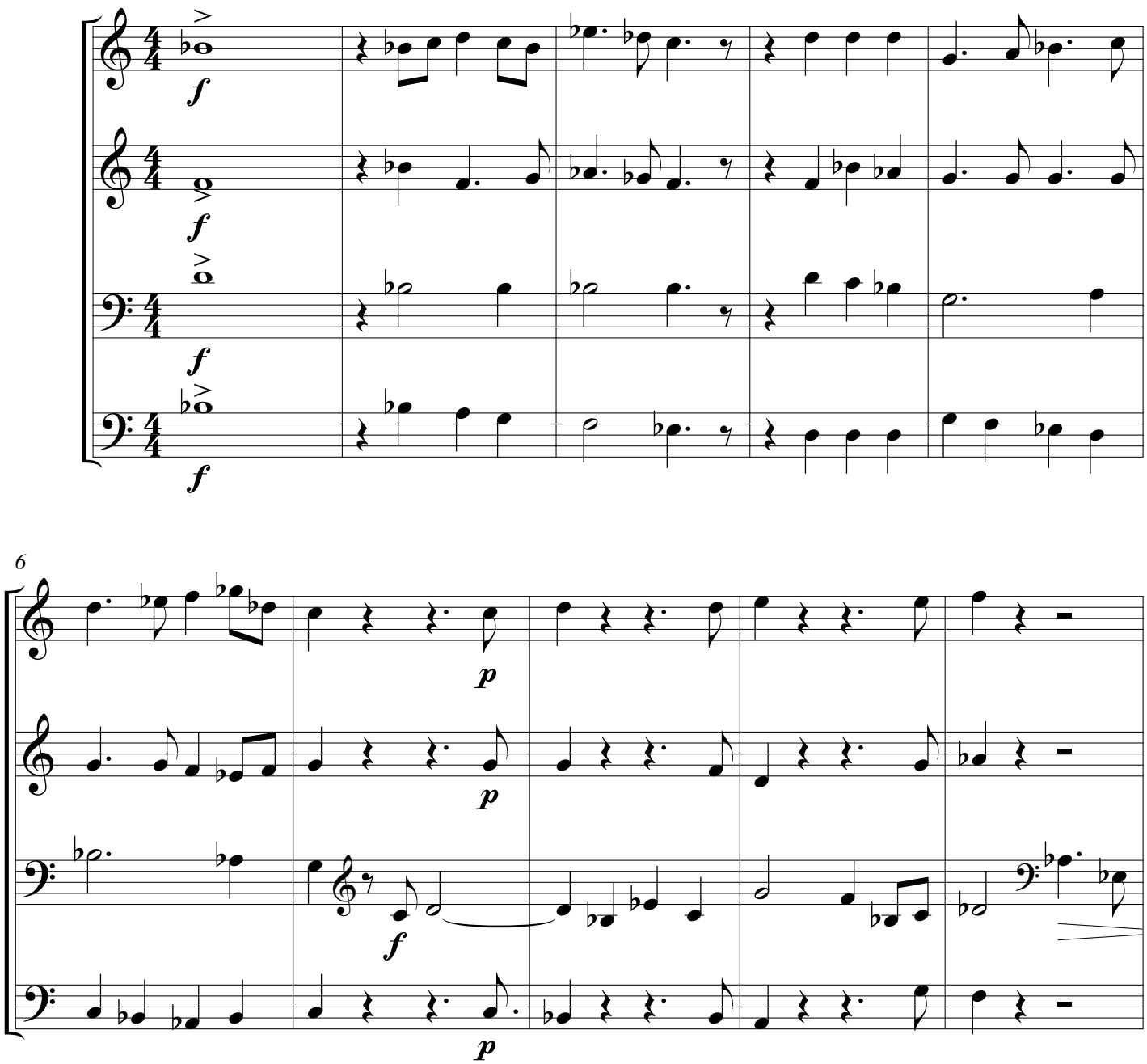

©© PM-arr. 084/a (2015)

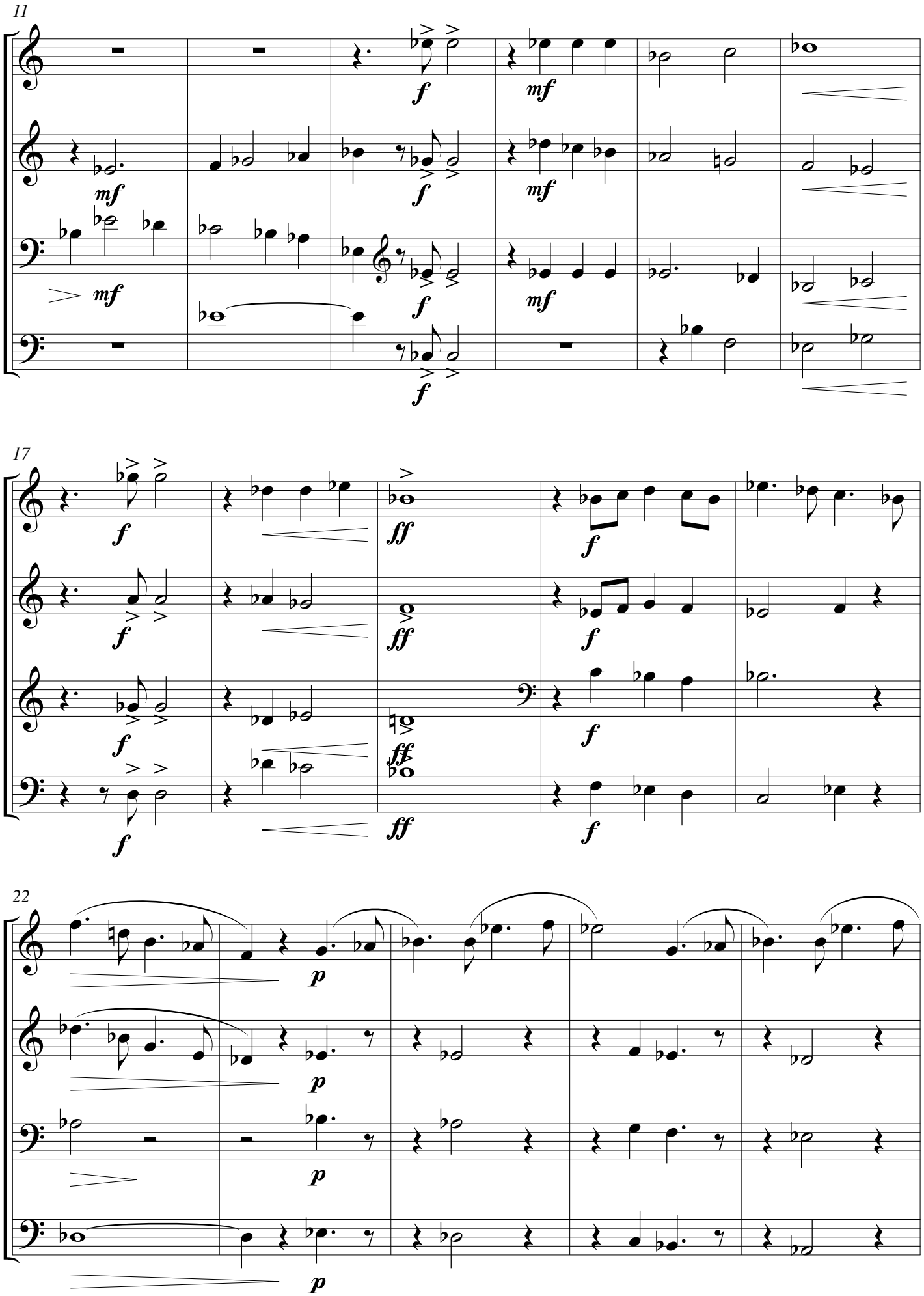

©© PM-arr. 084/a (2015)

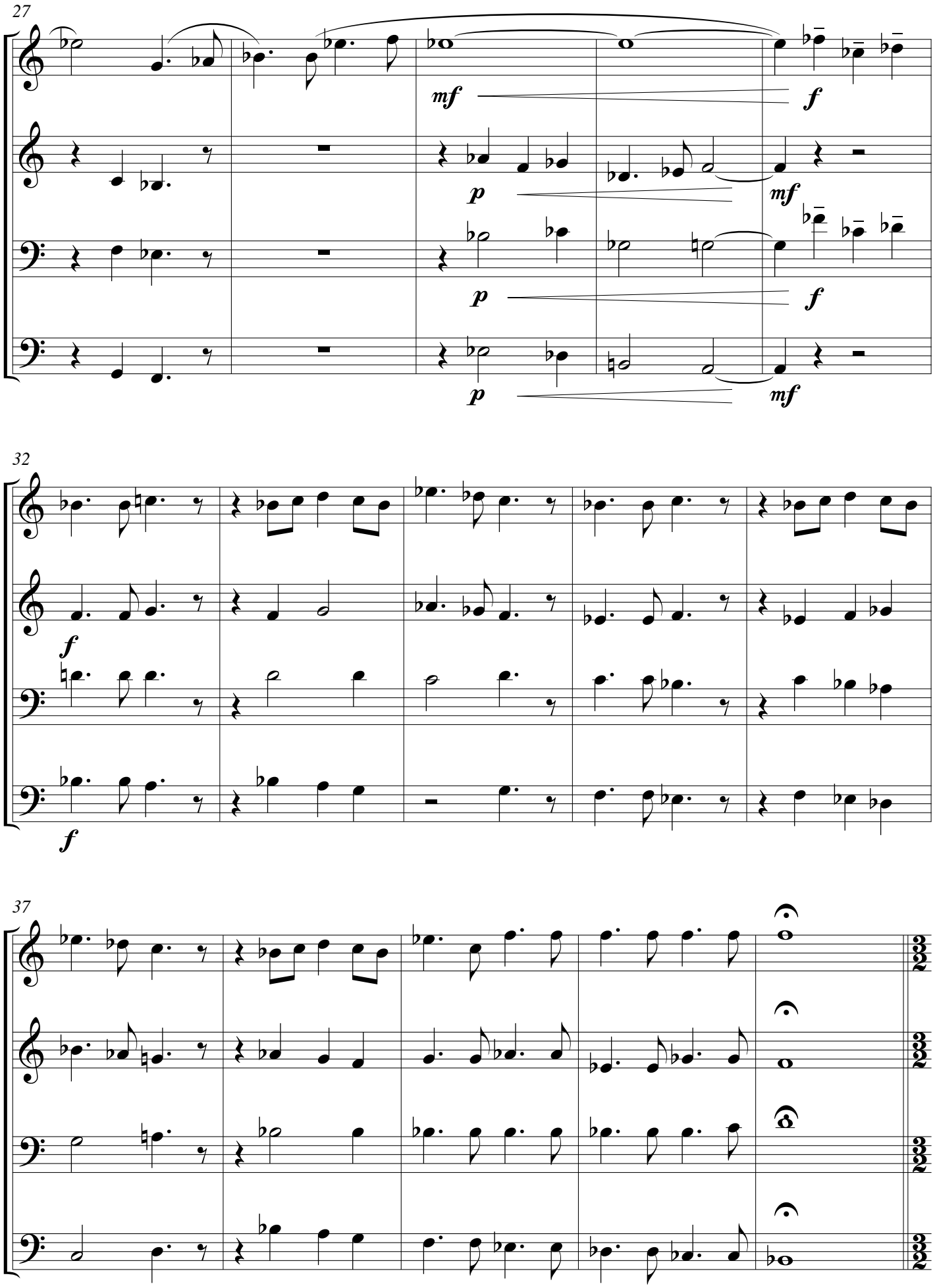

©© PM-arr. 084/a (2015)

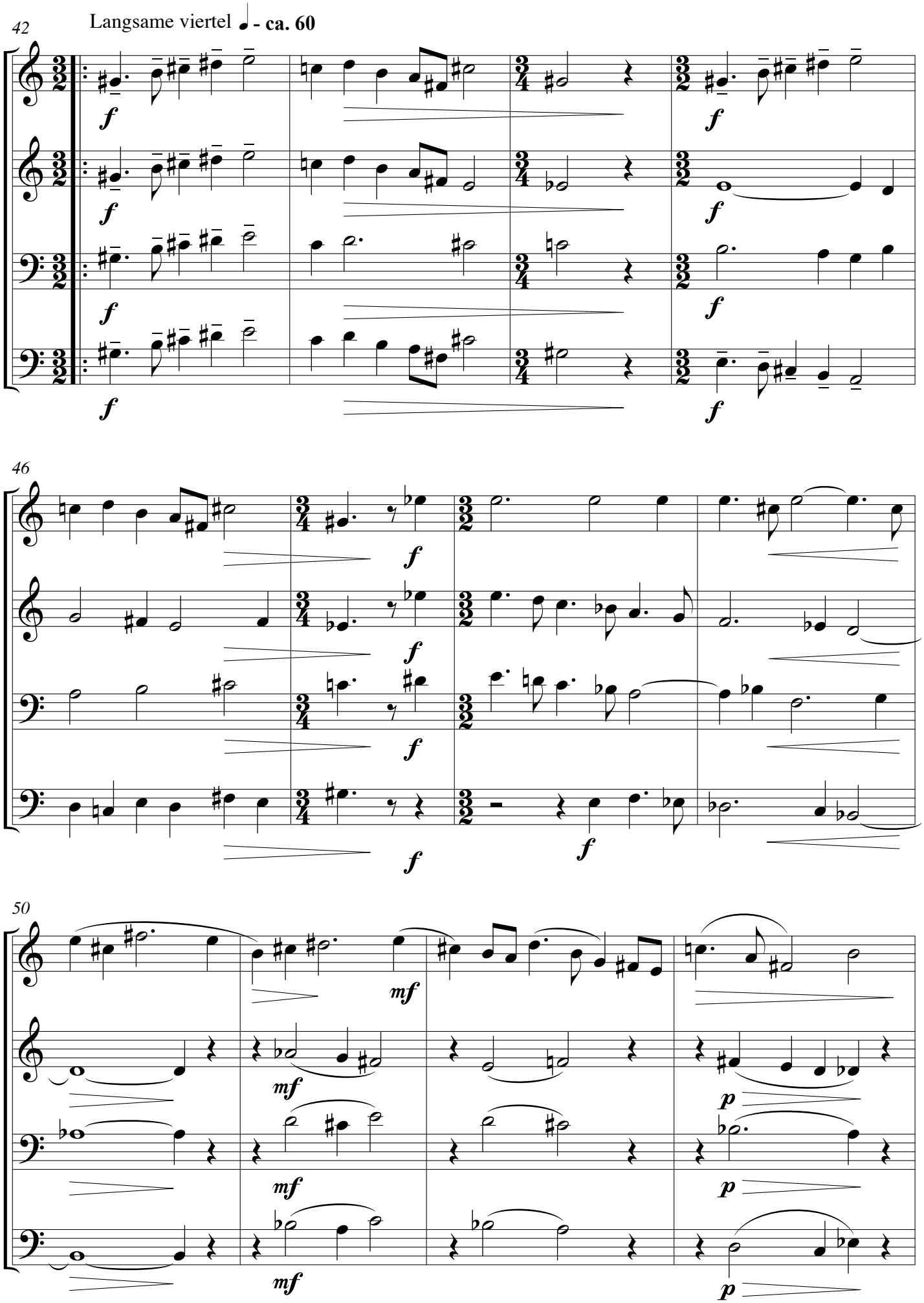

©© PM-arr. 084/a (2015)

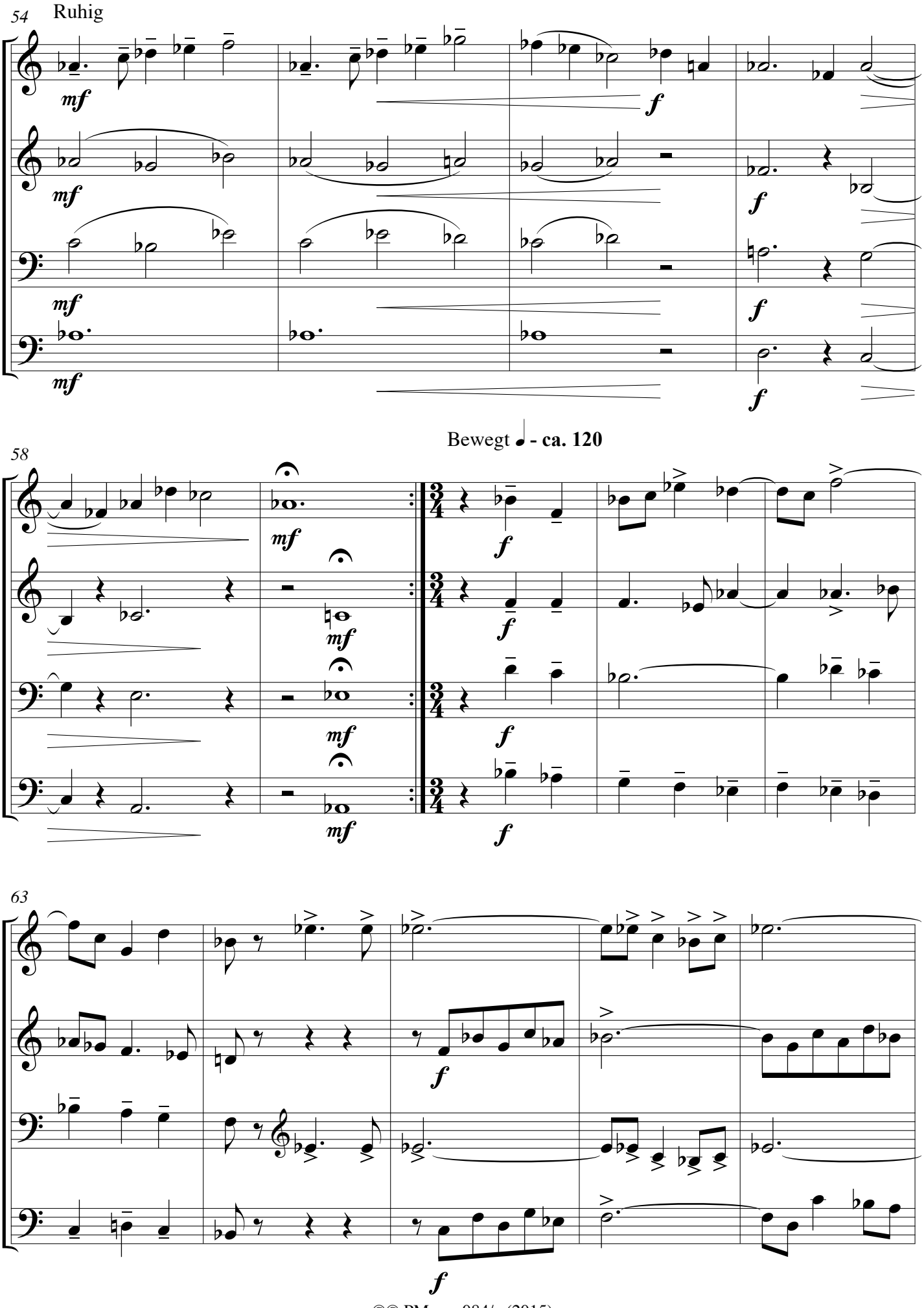

©© PM-arr. 084/a (2015)

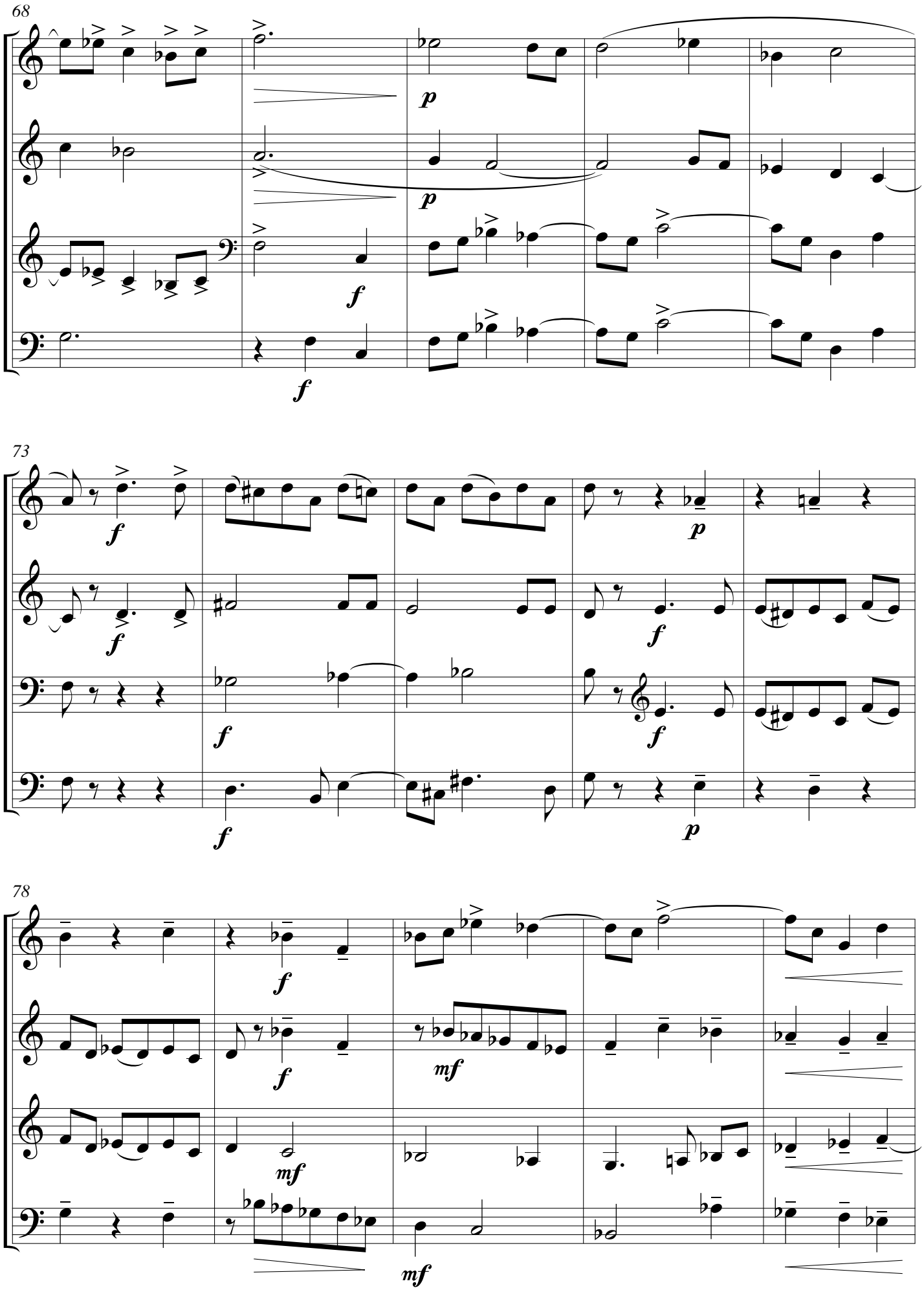

©© PM-arr. 084/a (2015)

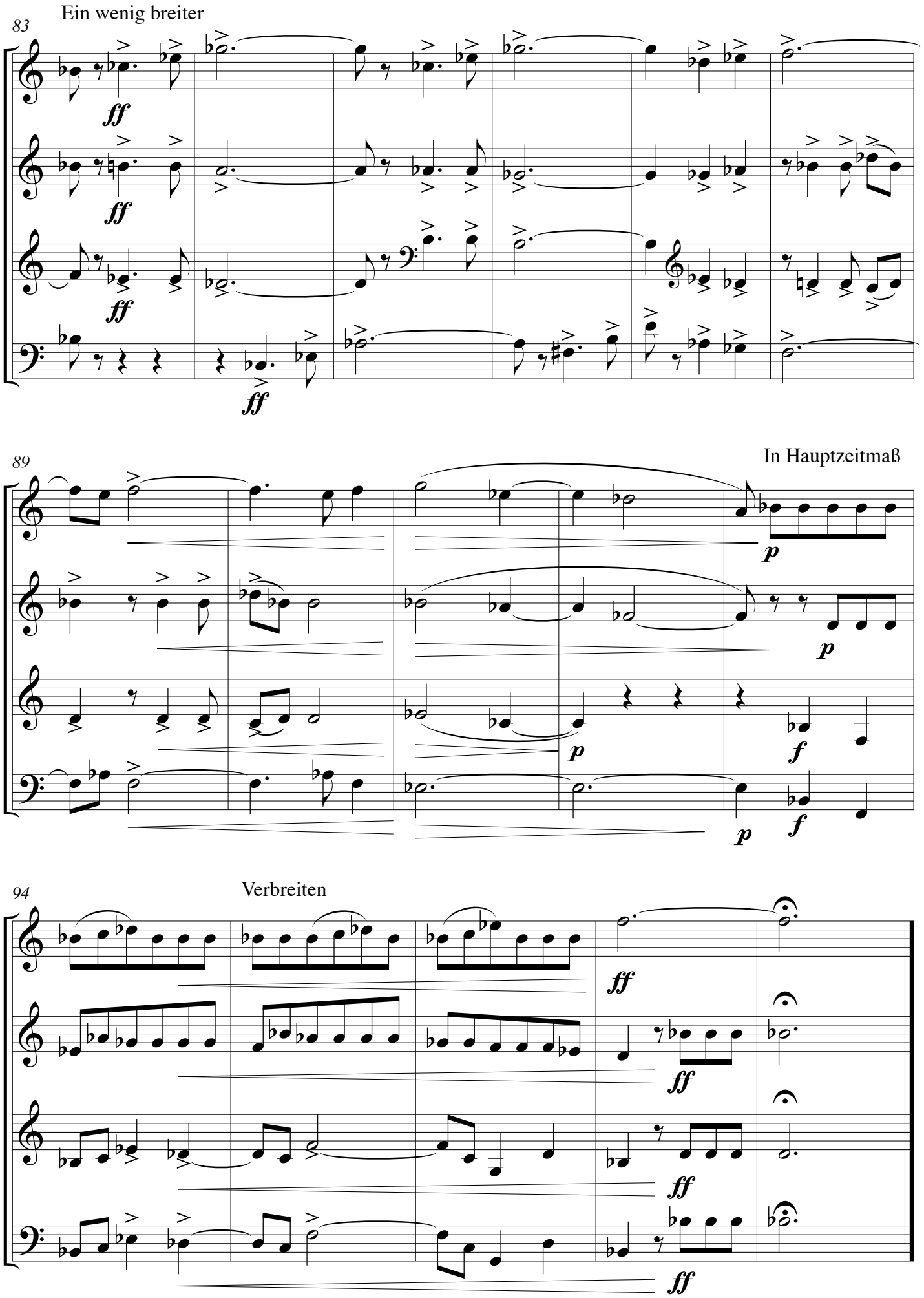

©© PM-arr. 084/a (2015)