Do

Eskadar

trad. Araba
arr. Henry Brown

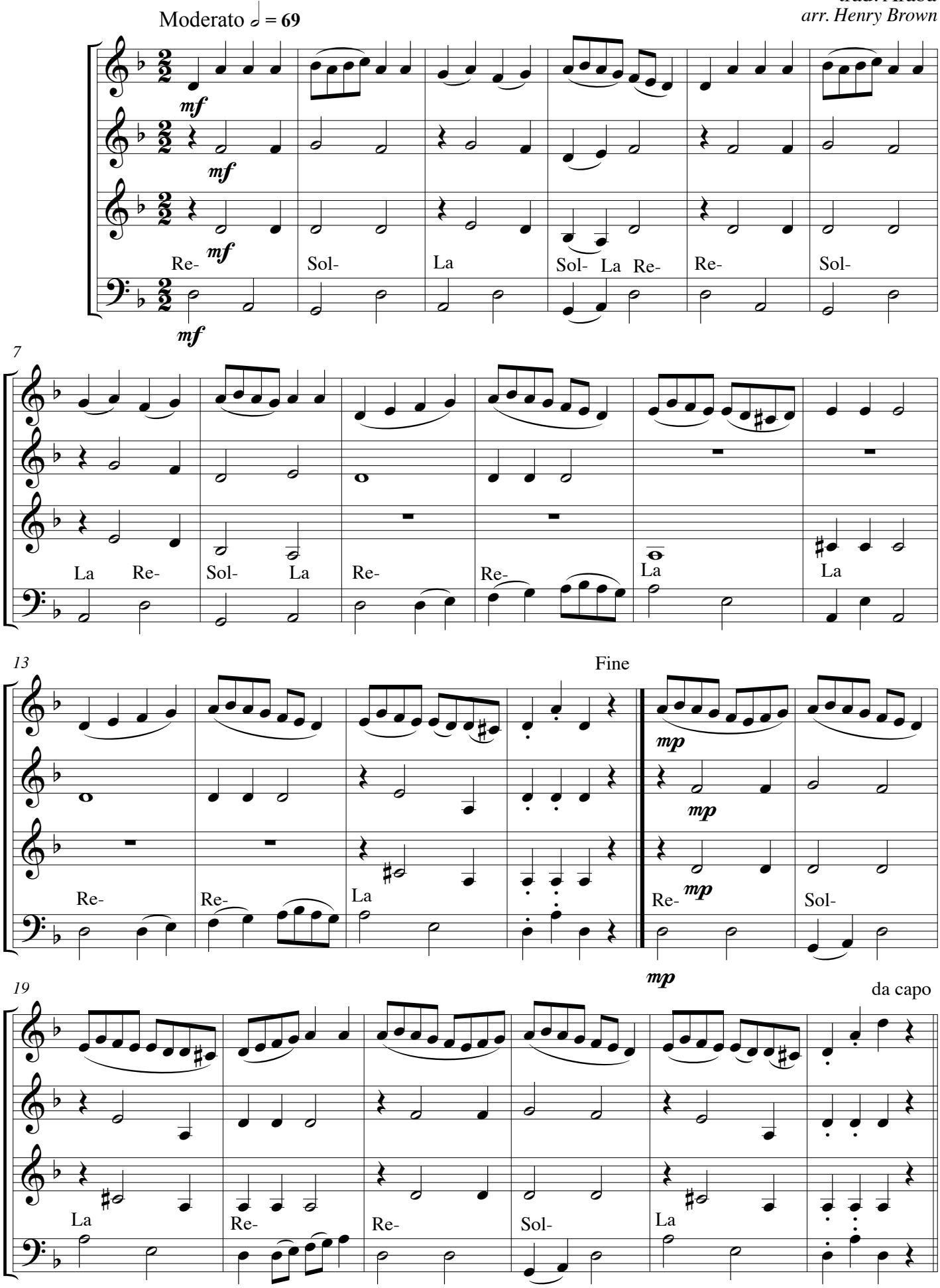

© PM-arr. 130 (2018)