Voici La Noël

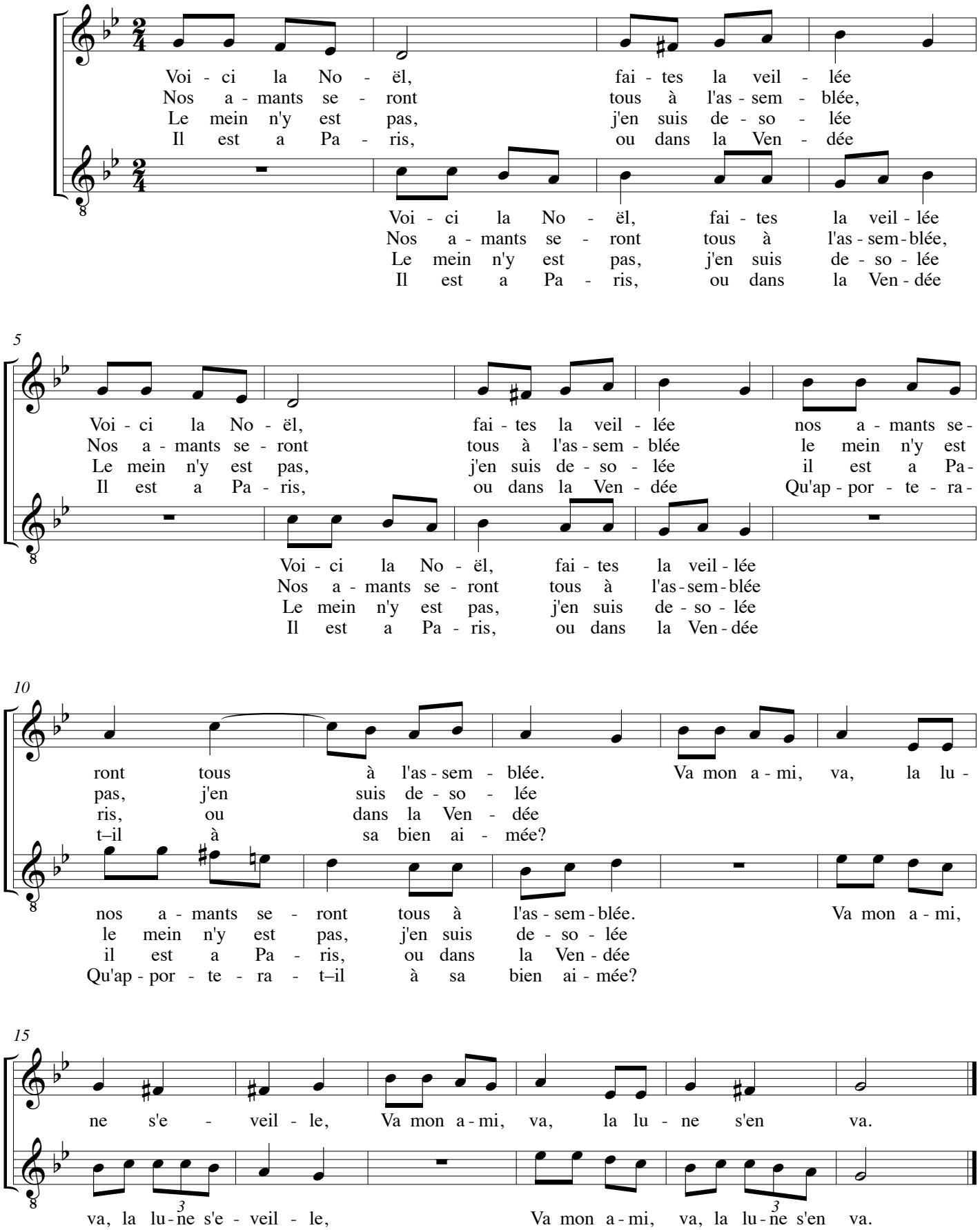

© PM-arr. 226 (2021)